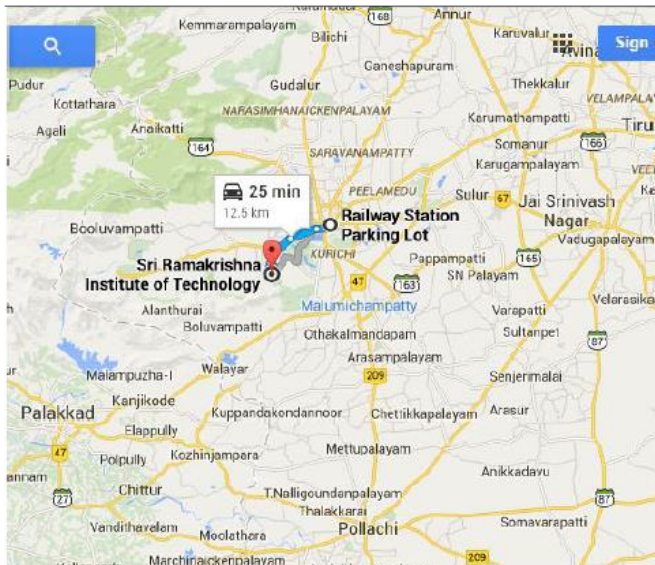

## MANDATORY DISCLOSURE: ENGINEERING AND TECHNOLOGY

| <b>Format for Mandatory Disclosure</b> |                                       |   |
|--|---------------------------------------|---|
|  | Mandatory Disclosure                  |   |
| <b>1</b>                               | <b>AICTE File No.</b>                 | F.No. Southern/1-2811190569/2016/EOA  |
|  | Date & Period of last approval        | 25.04.2016  |
| <b>2</b>                               | <b>Name of the Institution</b>        | Sri Ramakrishna Institute of Technology   |
|  | Address of the Institution            | Pachapalayam, Perur Chettipalayam<br>Coimbatore – 641010<br>Tamilnadu.<br>Ph.No.: 0422-2605577<br>Fax. No. : 0422 – 2605454<br>Email Id: <a href="mailto:principal@srit.org">principal@srit.org</a><br>Website : <a href="http://www.srit.org">www.srit.org</a> |
|  | City & Pincode                        | Coimbatore & 641010   |
|  | State / UT                            | Tamilnadu   |
|  | Longitude & Latitude                  |    |
|  | Phone Number with STD code            | 042-2605454   |
|  | FAX Number with STD code              | 0422 -2605454   |
|  | Office hours at the Institution       | 8.45 AM to 5.00 PM  |
|  | Academic hours at the Institution     | 8.45 AM to 5.00 PM  |
|  | E-mail                                | principal @srit.org   |
|  | Website                               | www.srit.org  |
|  | Nearest Railway Station (Dist. In KM) | Coimbatore (12.5 km)  |
|  | Nearest Airport (Dist in KM)          | Coimbatore (23 km)  |
| <b>3</b>                               | <b>Type of Institution</b>            |   |
|  | Category (1) of the Institution       | Self-Financed , Non-minority  |
|  | Category (2) of the Institution       |   |

|          |   |   |  |
|----------|---|---|--|
| <b>4</b> | <b>Name of the organization running the institution</b> | SNR Sons Charitable Trust   |  |
|          | Type of the organization                                | Trust   |  |
|          | Address of the organization:                            | 395, Sarojini Naidu Road, New Siddhapudur<br>Coimbatore – 641044.   |  |
|          | Registered with   | JOINT SUB REGISTRAR I   |  |
|          | Registration Date                                       | 02.09.1970  |  |
|          | Web site of the organization                            | www.snrsonscharitabletrust.org  |  |
| <b>5</b> | <b>Name of the affiliating University</b>               | Anna University   |  |
|          | Address:  | Guindy, Chennai -600 025<br>Tamil Nadu  |  |
|          | Website:  | <a href="http://www.annauniv.edu">www.annauniv.edu</a>  |  |
|          | Latest affiliation period                               | 2016-2017   |  |
| <b>6</b> | <b>Name of the Principal / Director</b>                 | <b>Prof.Dr.M.Paulraj</b>  |  |
|          | Exact Designation                                       | Principal   |  |
|          | Phone Number with STD code                              | 042-2605454   |  |
|          | FAX Number with STD code                                | 0422 -2605454   |  |
|          | E-mail  | <a href="mailto:principal@srit.org">principal@srit.org</a>  |  |
|          | Highest Degree  | Ph.D.,  |  |
|          | Field of Specialization                                 | Artificial Neural Networks , Fuzzy System ,<br>Evolutionary Systems , Control System,<br>Image Processing , Acoustic Engineering<br>Computer Networks and Data Mining |  |
| <b>7</b> | <b>Governing Board Members</b>                          |   |  |
|          | <b>Name</b>   | <b>Designation</b>  |  |
| 1        | Sri.R.Vijayakumhar                                      | Chairman  | Managing Trustee<br>SNR Sons Charitable Trust,<br>Coimbatore       |
| 2        | Sri.D.Lakshminarayananaswamy                            | Vice Chairman   | Joint Managing Trustee<br>SNR Sons Charitable Trust,<br>Coimbatore |
| 3        | Sri.C.V.Ramkumar  | Member  | Chief Executive<br>SNR Sons Charitable Trust,<br>Coimbatore        |
| 4        | Dr.A.Shanmugasundaram                                   | Member  | Educationalist<br>SNR Sons Charitable Trust,<br>Coimbatore         |
| 5        | Dr.A.Ebenezer Jeyakumar                                 | Member  | Director (Academics)<br>SNR Sons Charitable Trust,<br>Coimbatore   |
| 6        | Mr.V.Lakshminarayananasamy                              | Member  | Managing Director<br>Suguna Machine Works (P) Ltd.,                |
| 7        | Dr.B.Suresh   | Member  | Vice Chancellor<br>JSS University                                  |
| 8        | Dr.R.Rajendran  | Member  | Professor & Head<br>Department of Management,                      |

|          |                               |                     |   |
|----------|-------------------------------|---------------------|---|
| 9        | Dr.K.Murali                   | Member              | Professor<br>Department of Civil Engineering, |
| 10       | Prof.Dr.M.Paulraj             | Member Secretary    | Principal                                     |
|          | Frequency of Meeting          | Once a Year         |   |
| <b>8</b> | <b>Academic Advisory Body</b> |                     |   |
|          | <b>Name</b>                   | <b>Designation</b>  | <b>Qualification</b>                          |
| 1        | Dr.M.Paulraj                  | Principal           | M.E., Ph.D.,                                  |
| 2        | Dr. N. Devarajan              | Dean -Research      | M.E., Ph.D.,                                  |
| 3        | Dr.R.M.S.Parvathi             | Dean- PG Studies    | M.E., Ph.D.,                                  |
| 4        | Dr.R.N.Uma                    | Professor           | M.E., Ph.D.,                                  |
| 5        | Dr.K.Murali                   | Professor           | M.E., Ph.D.,                                  |
| 6        | Dr.P.Vijian                   | Professor           | M.E., Ph.D.,                                  |
| 7        | Dr.C.Ganesh                   | Professor           | M.Tech., Ph.D.,                               |
| 8        | Dr. H. Mangalam               | Professor           | M.E., Ph.D.,                                  |
| 9        | Dr.G.Ravikumar                | Professor           | M.Tech., Ph.D.,                               |
| 10       | Dr.S.Vijayakumar              | Associate Professor | M.Phil., Ph.D.,                               |
| 11       | Dr.R.Rajendran                | Professor           | M.B.A., Ph.D.,                                |

## 9 Organizational Chart

RAMAKRISHNA INSTITUTE OF TECHNOLOGY  
Pachapalayam, Perur Chettipalayam, Coimbatore – 641 010

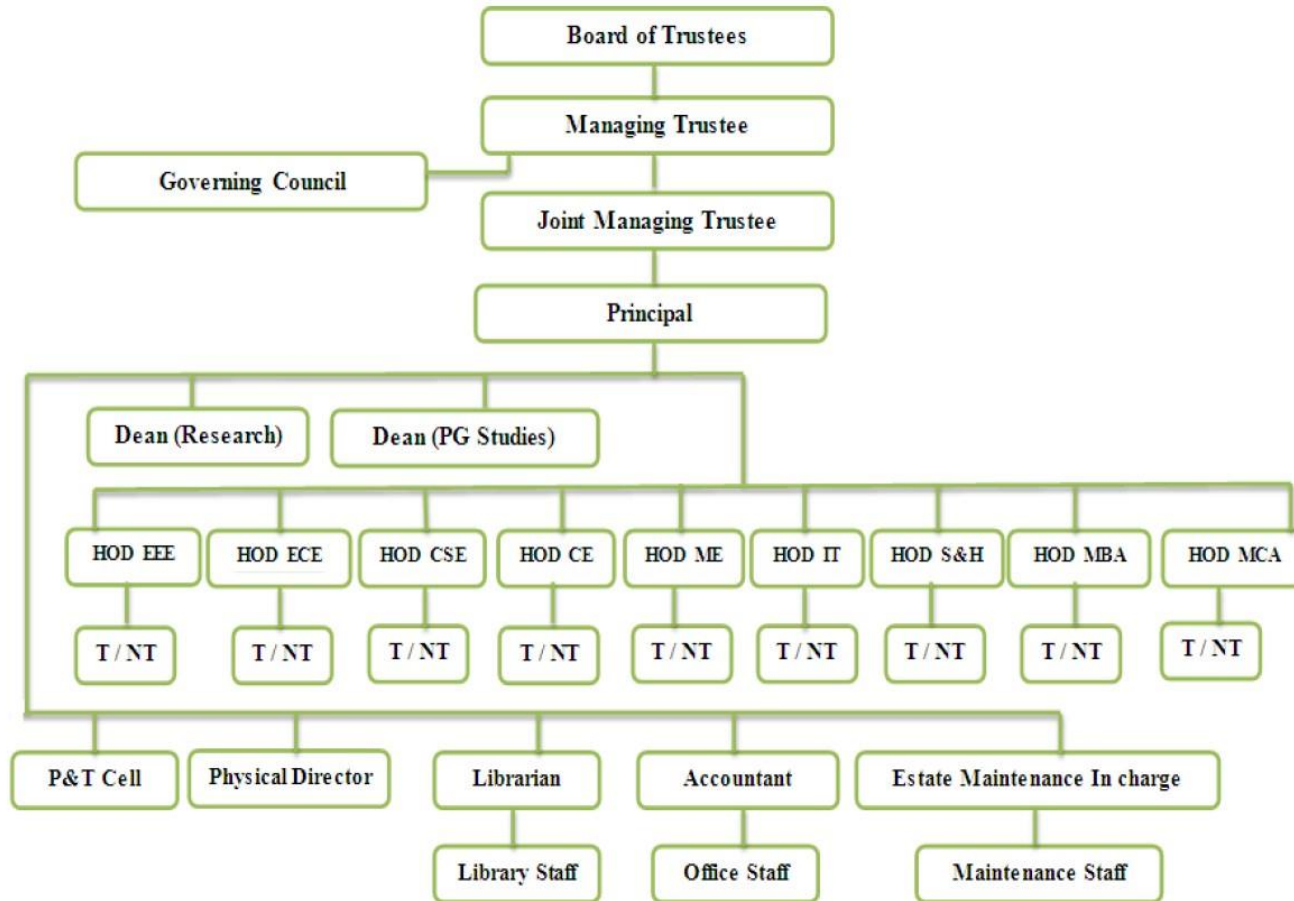

|           |   |   |
|-----------|---|---|
| <b>10</b> | <b>Student feedback</b> mechanism on Institutional Governance/faculty performance | Student feedback has been Collected systematically every semester in each subject and the individual faculty and HODs have been utilizing it to improve the quality of the teaching-learning process.<br>Performance appraisal system is followed for the career advancement. |
|-----------|---|---|

### 11 Grievance redressal mechanism for faculty, staff and students

#### Discipline and Welfare Committee - Composition:

| Sl. No. | Name                    | Position | Category  | Address   |
|---------|-------------------------|----------|---|---|
| 1       | Prof.Dr.M,Paulraj       | Chairman | Warden/<br>Deputy<br>Warden of<br>Boy's Hostel  | Sri Ramakrishna Institute of Technology, Pachapalayam, Perur Chettipalayam, Coimbatore – 641 010. |
| 2       | Dr.R.N.Uma              | Member   | Warden/<br>Deputy<br>Warden of<br>Girl's Hostel | Sri Ramakrishna Institute of Technology, Pachapalayam, Perur Chettipalayam, Coimbatore – 641 010. |
| 3       | Dr.S.Vijaya kumar       | Member   | Head of the<br>Department                       | Sri Ramakrishna Institute of Technology, Pachapalayam, Perur Chettipalayam, Coimbatore – 641 010. |
| 4       | Dr.R.Rajendran          | Member   | Head of the<br>Department                       | Sri Ramakrishna Institute of Technology, Pachapalayam, Perur Chettipalayam, Coimbatore – 641 010. |
| 5       | Dr.P.Vijian             | Member   | Head of the<br>Department                       | 303, GV Residency, Sowripalayam post, Coimbatore – 641 028  |
| 6       | Dr.G.Ravikumar          | Member   | Head of the<br>Department                       | 3G, R.V Abode, Main Road, Podanur, Coimbatore – 641 023   |
| 7       | Dr.K.Sheela Sobana Rani | Member   | Lady Faculty<br>Member                          | Sri Ramakrishna Institute of Technology, Pachapalayam, Perur Chettipalayam, Coimbatore – 641 010. |
| 8       | Dr.P.P.Sutheesh         | Convener | Student<br>Counselor<br>(Staff)                 | Sri Ramakrishna Institute of Technology, Pachapalayam, Perur Chettipalayam, Coimbatore – 641 010. |

❖ Meeting will be conducted periodically.

|           |   |   |         |         |         |  |  |
|-----------|---|---|---------|---------|---------|--|--|
| <b>12</b> | <b>Name of the Department</b>                   | <b>Civil Engineering</b>                      |         |         |         |  |  |
|           | Course  | B.E. – Civil Engineering                      |         |         |         |  |  |
|           | Level   | UG  |         |         |         |  |  |
|           | 1 <sup>st</sup> year of approval by the Council | 2005  |         |         |         |  |  |
|           | Year wise Sanctioned Intake                     | 2015-16                                       | 2014-15 | 2013-14 | 2012-13 |  |  |
|           |   | 120   | 120     | 120     | 60      |  |  |
|           | Year wise Actual Admissions                     | 106   | 114     | 127     | 67      |  |  |
|           | Cut off marks – General quota                   | 179.25  |         |         |         |  |  |
|           | Students Placed                                 | 15  | 20      | 26      | 30      |  |  |
|           | Students opted for Higher Studies               | 0   | 5       | 5       | 9       |  |  |
|           | Accreditation Status of the course              | Accredited                                    |         |         |         |  |  |
|           | Doctoral Courses                                | No  |         |         |         |  |  |
|           | Foreign Collaborations, if any                  | -   |         |         |         |  |  |
|           | Professional Society Memberships                | ISTE  |         |         |         |  |  |
|           | Professional activities                         | Seminar, Workshop                             |         |         |         |  |  |
|           | Consultancy activities                          | -   |         |         |         |  |  |
|           | Grants fetched                                  | -   |         |         |         |  |  |
|           | Departmental Achievements                       | Symposium, International Conference           |         |         |         |  |  |
|           |   |   |         |         |         |  |  |
|           | <b>Name of the Department</b>                   | <b>Computer Science and Engineering</b>       |         |         |         |  |  |
|           | Course  | B.E. – CSE                                    |         |         |         |  |  |
|           | Level   | UG  |         |         |         |  |  |
|           | 1 <sup>st</sup> year of approval by the Council | 2002  |         |         |         |  |  |
|           | Year wise Sanctioned Intake                     | 2015-16                                       | 2014-15 | 2013-14 | 2012-13 |  |  |
|           |   | 120   | 120     | 60      | 60      |  |  |
|           | Year wise Actual Admissions                     | 84  | 91      | 55      | 59      |  |  |
|           | Cut off marks – General quota                   | 180.25  |         |         |         |  |  |
|           | Students Placed                                 | 26  | 21      | 21      | 19      |  |  |
|           | Students opted for Higher Studies               | 0   | 0       | 2       | 6       |  |  |
|           | Accreditation Status of the course              | Accredited                                    |         |         |         |  |  |
|           | Doctoral Courses                                | Yes   |         |         |         |  |  |
|           | Foreign Collaborations, if any                  | -   |         |         |         |  |  |
|           | Professional Society Memberships                | ISTE, CSI                                     |         |         |         |  |  |
|           | Professional activities                         | Seminar, Workshop                             |         |         |         |  |  |
|           | Consultancy activities                          | -   |         |         |         |  |  |
|           | Grants fetched                                  | -   |         |         |         |  |  |
|           | Departmental Achievements                       | Symposium, International Conference           |         |         |         |  |  |
|           |   |   |         |         |         |  |  |
|           | <b>Name of the Department</b>                   | <b>Electrical and Electronics Engineering</b> |         |         |         |  |  |
|           | Course  | B.E. – EEE                                    |         |         |         |  |  |

|   |  |         |         |         |  |  |
|---|--|---------|---------|---------|--|--|
| Level   | UG   |         |         |         |  |  |
| 1 <sup>st</sup> year of approval by the Council | 2002   |         |         |         |  |  |
| Year wise Sanctioned Intake                     | 2015-16  | 2014-15 | 2013-14 | 2012-13 |  |  |
|   | 60   | 60      | 60      | 60      |  |  |
| Year wise Actual Admissions                     | 43   | 49      | 59      | 58      |  |  |
| Cut off marks – General quota                   | 186.0  |         |         |         |  |  |
| Students Placed                                 | 10   | 9       | 18      | 20      |  |  |
| Students opted for Higher Studies               | 03   | 6       | 15      | 10      |  |  |
| Accreditation Status of the course              | Accredited                                       |         |         |         |  |  |
| Doctoral Courses                                | Yes  |         |         |         |  |  |
| Foreign Collaborations, if any                  | -  |         |         |         |  |  |
| Professional Society Memberships                | ISTE   |         |         |         |  |  |
| Professional activities                         | Seminar, Workshop                                |         |         |         |  |  |
| Consultancy activities                          | Yes [Foretec Engineers]                          |         |         |         |  |  |
| Grants fetched                                  | -  |         |         |         |  |  |
| Departmental Achievements                       | Symposium, International Conference              |         |         |         |  |  |
|   |  |         |         |         |  |  |
| <b>Name of the Department</b>                   | <b>Electronics and Communication Engineering</b> |         |         |         |  |  |
|   |  |         |         |         |  |  |
| Course  | B.E. – ECE                                       |         |         |         |  |  |
| Level   | UG   |         |         |         |  |  |
| 1 <sup>st</sup> year of approval by the Council | 2002   |         |         |         |  |  |
| Year wise Sanctioned Intake                     | 2015-16  | 2014-15 | 2013-14 | 2012-13 |  |  |
|   | 120  | 120     | 120     | 120     |  |  |
| Year wise Actual Admissions                     | 101  | 84      | 109     | 131     |  |  |
| Students Placed                                 | 22   | 23      | 46      | 16      |  |  |
| Students opted for Higher Studies               | 3  | 6       | 6       | 10      |  |  |
| Accreditation Status of the course              | Accredited                                       |         |         |         |  |  |
| Doctoral Courses                                | Yes  |         |         |         |  |  |
| Foreign Collaborations, if any                  | -  |         |         |         |  |  |
| Professional Society Memberships                | ISTE, IETE                                       |         |         |         |  |  |
| Professional activities                         | Seminar, Workshop                                |         |         |         |  |  |
| Consultancy activities                          | -  |         |         |         |  |  |
| Grants fetched                                  | -  |         |         |         |  |  |
| Departmental Achievements                       | Symposium, International Conference              |         |         |         |  |  |
|   |  |         |         |         |  |  |
| <b>Name of the Department</b>                   | <b>Information Technology</b>                    |         |         |         |  |  |
|   |  |         |         |         |  |  |
| Course  | B.Tech. – IT                                     |         |         |         |  |  |
| Level   | UG   |         |         |         |  |  |
| 1 <sup>st</sup> year of approval by the Council | 2006   |         |         |         |  |  |
| Year wise Sanctioned Intake                     | 2015-16  | 2014-15 | 2013-14 | 2012-13 |  |  |
|   | 60   | 60      | 60      | 60      |  |  |
| Year wise Actual Admissions                     | 46   | 39      | 31      | 52      |  |  |
| Cut off marks – General quota                   | 178.25   |         |         |         |  |  |

|   |  |         |         |         |  |  |
|---|--|---------|---------|---------|--|--|
| Students Placed                                 | 15   | 33      | 23      | 18      |  |  |
| Students opted for Higher Studies               | 2  | 4       | 3       | 4       |  |  |
| Accreditation Status of the course              | Accredited                                     |         |         |         |  |  |
| Doctoral Courses                                | No   |         |         |         |  |  |
| Foreign Collaborations, if any                  | -  |         |         |         |  |  |
| Professional Society Memberships                | ISTE, CSI                                      |         |         |         |  |  |
| Professional activities                         | Seminar, Workshop                              |         |         |         |  |  |
| Consultancy activities                          | Yes [Foretec Engineers]                        |         |         |         |  |  |
| Grants fetched                                  | -  |         |         |         |  |  |
| Departmental Achievements                       | Symposium, International Conference            |         |         |         |  |  |
|   |  |         |         |         |  |  |
| <b>Name of the Department</b>                   | <b>Mechanical Engineering</b>                  |         |         |         |  |  |
|   |  |         |         |         |  |  |
| Course  | B.E. – Mechanical Engineering                  |         |         |         |  |  |
| Level   | UG   |         |         |         |  |  |
| 1 <sup>st</sup> year of approval by the Council | 2005   |         |         |         |  |  |
| Year wise Sanctioned Intake                     | 2015-16  | 2014-15 | 2013-14 | 2012-13 |  |  |
|   | 120  | 120     | 120     | 60      |  |  |
| Year wise Actual Admissions                     | 103  | 105     | 135     | 71      |  |  |
| Cut off marks – General quota                   | 184.10   |         |         |         |  |  |
| Students Placed                                 | 05   | 10      | 7       | 1       |  |  |
| Students opted for Higher Studies               | 0  | 2       | 4       | 7       |  |  |
| Accreditation Status of the course              | Accredited                                     |         |         |         |  |  |
| Doctoral Courses                                | No   |         |         |         |  |  |
| Foreign Collaborations, if any                  | -  |         |         |         |  |  |
| Professional Society Memberships                | ISTE   |         |         |         |  |  |
| Professional activities                         | Seminar, Workshop                              |         |         |         |  |  |
| Consultancy activities                          | -  |         |         |         |  |  |
| Grants fetched                                  | -  |         |         |         |  |  |
| Departmental Achievements                       | Symposium, International Conference            |         |         |         |  |  |
|   |  |         |         |         |  |  |
| <b>Name of the Department</b>                   | <b>Civil Engineering</b>                       |         |         |         |  |  |
|   |  |         |         |         |  |  |
| Course  | M.E. – Construction Engineering and Management |         |         |         |  |  |
| Level   | PG   |         |         |         |  |  |
| 1 <sup>st</sup> year of approval by the Council | 2014   |         |         |         |  |  |
| Year wise Sanctioned Intake                     | 2015-16  | 2014-15 |         |         |  |  |
|   | 18   | 18      |         |         |  |  |
| Year wise Actual Admissions                     | 9  | 14      |         |         |  |  |
| Accreditation Status of the course              | Not Accredited                                 |         |         |         |  |  |
| Doctoral Courses                                | No   |         |         |         |  |  |
| Foreign Collaborations, if any                  | -  |         |         |         |  |  |
| Professional Society Memberships                | ISTE   |         |         |         |  |  |
| Professional activities                         | Seminar, Workshop                              |         |         |         |  |  |
| Consultancy activities                          | -  |         |         |         |  |  |



|   |  |         |         |  |  |  |
|---|--|---------|---------|--|--|--|
| Grants fetched                                  | -  |         |         |  |  |  |
| Departmental Achievements                       | Symposium, International Conference              |         |         |  |  |  |
| <b>Name of the Department</b>                   | <b>Computer Science and Engineering</b>          |         |         |  |  |  |
| Course  | M.E. – CSE                                       |         |         |  |  |  |
| Level   | PG   |         |         |  |  |  |
| 1 <sup>st</sup> year of approval by the Council | 2013   |         |         |  |  |  |
| Year wise Sanctioned Intake                     | 2015-16  | 2014-15 | 2013-14 |  |  |  |
|   | 18   | 18      | 18      |  |  |  |
| Year wise Actual Admissions                     | 01   | 09      | 14      |  |  |  |
| Cut off marks – General quota                   |  |         |         |  |  |  |
| Accreditation Status of the course              | Not Accredited                                   |         |         |  |  |  |
| Doctoral Courses                                | No   |         |         |  |  |  |
| Foreign Collaborations, if any                  | -  |         |         |  |  |  |
| Professional Society Memberships                | CSI  |         |         |  |  |  |
| Professional activities                         | Seminar, Workshop                                |         |         |  |  |  |
| Consultancy activities                          | -  |         |         |  |  |  |
| Grants fetched                                  | -  |         |         |  |  |  |
| Departmental Achievements                       | Symposium, International Conference              |         |         |  |  |  |
| <b>Name of the Department</b>                   | <b>Electrical and Electronics Engineering</b>    |         |         |  |  |  |
| Course  | M.E. – Power Systems Engineering                 |         |         |  |  |  |
| Level   | PG   |         |         |  |  |  |
| 1 <sup>st</sup> year of approval by the Council | 2013   |         |         |  |  |  |
| Year wise Sanctioned Intake                     | 2015-16  | 2014-15 | 2013-14 |  |  |  |
|   | 18   | 18      | 18      |  |  |  |
| Year wise Actual Admissions                     | 2  | 10      | 10      |  |  |  |
| Accreditation Status of the course              | Not Accredited                                   |         |         |  |  |  |
| Doctoral Courses                                | No   |         |         |  |  |  |
| Foreign Collaborations, if any                  | -  |         |         |  |  |  |
| Professional Society Memberships                | ISTE   |         |         |  |  |  |
| Professional activities                         | Seminar, Workshop                                |         |         |  |  |  |
| Consultancy activities                          | -  |         |         |  |  |  |
| Grants fetched                                  | -  |         |         |  |  |  |
| Departmental Achievements                       | Symposium, International Conference              |         |         |  |  |  |
| <b>Name of the Department</b>                   | <b>Electronics and Communication Engineering</b> |         |         |  |  |  |
| Course  | M.E. – Communication Systems                     |         |         |  |  |  |
| Level   | PG   |         |         |  |  |  |
| 1 <sup>st</sup> year of approval by the Council | 2013   |         |         |  |  |  |
| Year wise Sanctioned Intake                     | 2015-16  | 2014-15 | 2013-14 |  |  |  |
|   | 18   | 18      | 18      |  |  |  |

|           |   |  |         |         |         |  |  |
|-----------|---|--|---------|---------|---------|--|--|
|           | Year wise Actual Admissions                     | 3  | 3       | 11      |         |  |  |
|           | Accreditation Status of the course              | Not Accredited                           |         |         |         |  |  |
|           | Doctoral Courses                                | No                                       |         |         |         |  |  |
|           | Foreign Collaborations, if any                  | -  |         |         |         |  |  |
|           | Professional Society Memberships                | ISTE                                     |         |         |         |  |  |
|           | Professional activities                         | Seminar, Workshop                        |         |         |         |  |  |
|           | Consultancy activities                          | -  |         |         |         |  |  |
|           | Grants fetched                                  | -  |         |         |         |  |  |
|           | Departmental Achievements                       | Symposium, International Conference      |         |         |         |  |  |
|           |   |  |         |         |         |  |  |
|           |   |  |         |         |         |  |  |
|           | <b>Name of the Department</b>                   | <b>Master of Business Administration</b> |         |         |         |  |  |
|           |   |  |         |         |         |  |  |
|           | Course  | MBA                                      |         |         |         |  |  |
|           | Level   | PG                                       |         |         |         |  |  |
|           | 1 <sup>st</sup> year of approval by the Council | 2006                                     |         |         |         |  |  |
|           | Year wise Sanctioned Intake                     | 2015-16                                  | 2014-15 | 2013-14 | 2012-13 |  |  |
|           |   | 60                                       | 60      | 60      | 60      |  |  |
|           | Year wise Actual Admissions                     | 19                                       | 46      | 13      | 50      |  |  |
|           | Students Placed                                 | 5  | 8       | 4       | 6       |  |  |
|           | Accreditation Status of the course              | Not Accredited                           |         |         |         |  |  |
|           | Doctoral Courses                                | No                                       |         |         |         |  |  |
|           | Foreign Collaborations, if any                  | -  |         |         |         |  |  |
|           | Professional Society Memberships                | -  |         |         |         |  |  |
|           | Professional activities                         | Seminar, Workshop                        |         |         |         |  |  |
|           | Consultancy activities                          | -  |         |         |         |  |  |
|           | Grants fetched                                  | -  |         |         |         |  |  |
|           | Departmental Achievements                       | Symposium, International Conference      |         |         |         |  |  |
| <b>14</b> | <b>Admission quota#</b>                         |  |         |         |         |  |  |
|           | <b>Civil Engineering</b>                        |  |         |         |         |  |  |
|           | Entrance test / admission criteria              | TNEA                                     |         |         |         |  |  |
|           | Fees in rupees                                  | 45000                                    |         |         |         |  |  |
|           | Number of Fee Waivers offered                   | Nil                                      |         |         |         |  |  |
|           | Admission Calendar                              | As per Tamilnadu Government              |         |         |         |  |  |
|           | PIO quota                                       | No                                       |         |         |         |  |  |
|           |   |  |         |         |         |  |  |
|           | <b>Computer Science and Engineering</b>         |  |         |         |         |  |  |
|           | Entrance test / admission criteria              | TNEA                                     |         |         |         |  |  |
|           | Fees in rupees                                  | 45000                                    |         |         |         |  |  |
|           | Number of Fee Waivers offered                   | Nil                                      |         |         |         |  |  |
|           | Admission Calendar                              | As per Tamilnadu Government              |         |         |         |  |  |
|           | PIO quota                                       | No                                       |         |         |         |  |  |
|           |   |  |         |         |         |  |  |
|           | <b>Electronics and Communication</b>            |  |         |         |         |  |  |

|  |  |                             |
|--|--|-----------------------------|
|  | <b>Engineering</b>                                     |                             |
|  | Entrance test / admission criteria                     | TNEA                        |
|  | Fees in rupees   | 45000                       |
|  | Number of Fee Waivers offered                          | Nil                         |
|  | Admission Calendar                                     | As per Tamilnadu Government |
|  | PIO quota  | <b>No</b>                   |
|  |  |                             |
|  | <b>Electrical and Electronics Engineering</b>          |                             |
|  | Entrance test / admission criteria                     | TNEA                        |
|  | Fees in rupees   | 45000                       |
|  | Number of Fee Waivers offered                          | Nil                         |
|  | Admission Calendar                                     | As per Tamilnadu Government |
|  | PIO quota  | <b>No</b>                   |
|  |  |                             |
|  | <b>Information Technology</b>                          |                             |
|  | Entrance test / admission criteria                     | TNEA                        |
|  | Fees in rupees   | 45000                       |
|  | Number of Fee Waivers offered                          | Nil                         |
|  | Admission Calendar                                     | As per Tamilnadu Government |
|  | PIO quota  | <b>No</b>                   |
|  |  |                             |
|  | <b>Mechanical Engineering</b>                          |                             |
|  | Entrance test / admission criteria                     | TNEA                        |
|  | Fees in rupees   | 45000                       |
|  | Number of Fee Waivers offered                          | Nil                         |
|  | Admission Calendar                                     | As per Tamilnadu Government |
|  | PIO quota  | <b>No</b>                   |
|  |  |                             |
|  | <b>Construction Engineering and Managemednt (M.E.)</b> |                             |
|  | Entrance test / admission criteria                     | TANCET                      |
|  | Fees in rupees   | 50000                       |
|  | Number of Fee Waivers offered                          | Nil                         |
|  | Admission Calendar                                     | As per Tamilnadu Government |
|  | PIO quota  | No                          |
|  |  |                             |
|  | <b>Power Systems Engineering (M.E.)</b>                |                             |
|  | Entrance test / admission criteria                     | TANCET                      |
|  | Fees in rupees   | 50000                       |
|  | Number of Fee Waivers offered                          | Nil                         |
|  | Admission Calendar                                     | As per Tamilnadu Government |
|  | PIO quota  | No                          |
|  |  |                             |
|  | <b>Communication Systems (M.E.)</b>                    |                             |
|  | Entrance test / admission criteria                     | TANCET                      |
|  | Fees in rupees   | 50000                       |

|           |  |                             |
|-----------|--|-----------------------------|
|           | Number of Fee Waivers offered                                | Nil                         |
|           | Admission Calendar   | As per Tamilnadu Government |
|           | PIO quota  | No                          |
|           | <b>Computer Science and Engineering (M.E.)</b>               |                             |
|           | Entrance test / admission criteria                           | TANCET                      |
|           | Fees in rupees   | 50000                       |
|           | Number of Fee Waivers offered                                | Nil                         |
|           | Admission Calendar   | As per Tamilnadu Government |
|           | PIO quota  | No                          |
|           | <b>Master Business of Administration (MBA)</b>               |                             |
|           | Entrance test / admission criteria                           | TANCET                      |
|           | Fees in rupees   | 30000                       |
|           | Number of Fee Waivers offered                                | Nil                         |
|           | Admission Calendar   | As per Tamilnadu Government |
|           | PIO quota  | No                          |
| <b>17</b> | <b>Academic Sessions</b>                                     |                             |
|           | Examination system, Year / Sem                               | Semester System             |
|           | Period of declaration of results                             | Every Semester              |
| <b>18</b> | <b>Counseling / Mentoring</b>                                |                             |
|           | Career Counseling  | Yes                         |
|           | Medical facilities   | Yes                         |
|           | Student Insurance  | Yes                         |
| <b>19</b> | <b>Students Activity Body</b>                                |                             |
|           | Cultural activities  | Yes                         |
|           | Sports activities  | Yes                         |
|           | Literary activities  | Yes                         |
|           | Magazine / Newsletter  | Yes                         |
|           | Technical activities / TechFest<br>Industrial Visits / Tours | Yes                         |
|           | Alumni activities  | Yes                         |
| <b>20</b> | <b>Name of the Information Officer for RTI</b>               | Mr.R.Kannan                 |
|           | Designation  | Accountant                  |
|           | Phone number with STD code                                   | 0422-2605577                |
|           | FAX number with STD code                                     | 0422-2605454                |
|           | Email  | kannan.off@srit.org         |